Allegato A) alla delibera del CdA n. 17 del 03.06.2026
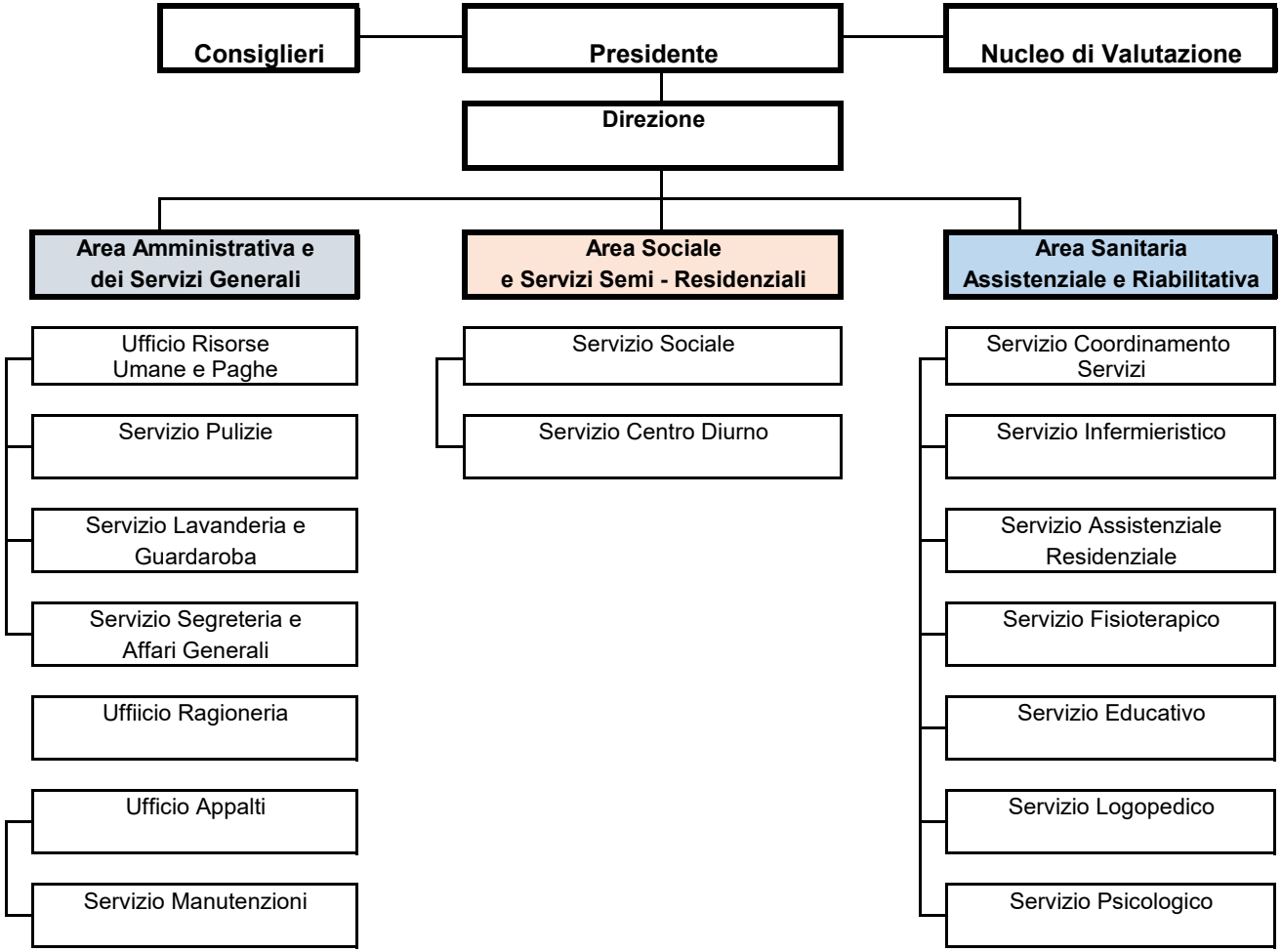
CENTRO SERVIZI BENEDETTO ALBERTINI DI ISOLA DELLA SCALA - ORGANIGRAMMA